

B/10727 27/92 of 23/92
APPROVED
 SUBJECT TO THE CONDITIONS IN THIS OFFICE LETTER
 No. 7978/27.92
 For MEMBER SECRETARY
 MADRAS METROPOLITAN
 DEVELOPMENT AUTHORITY
 MADRAS - 600 008.

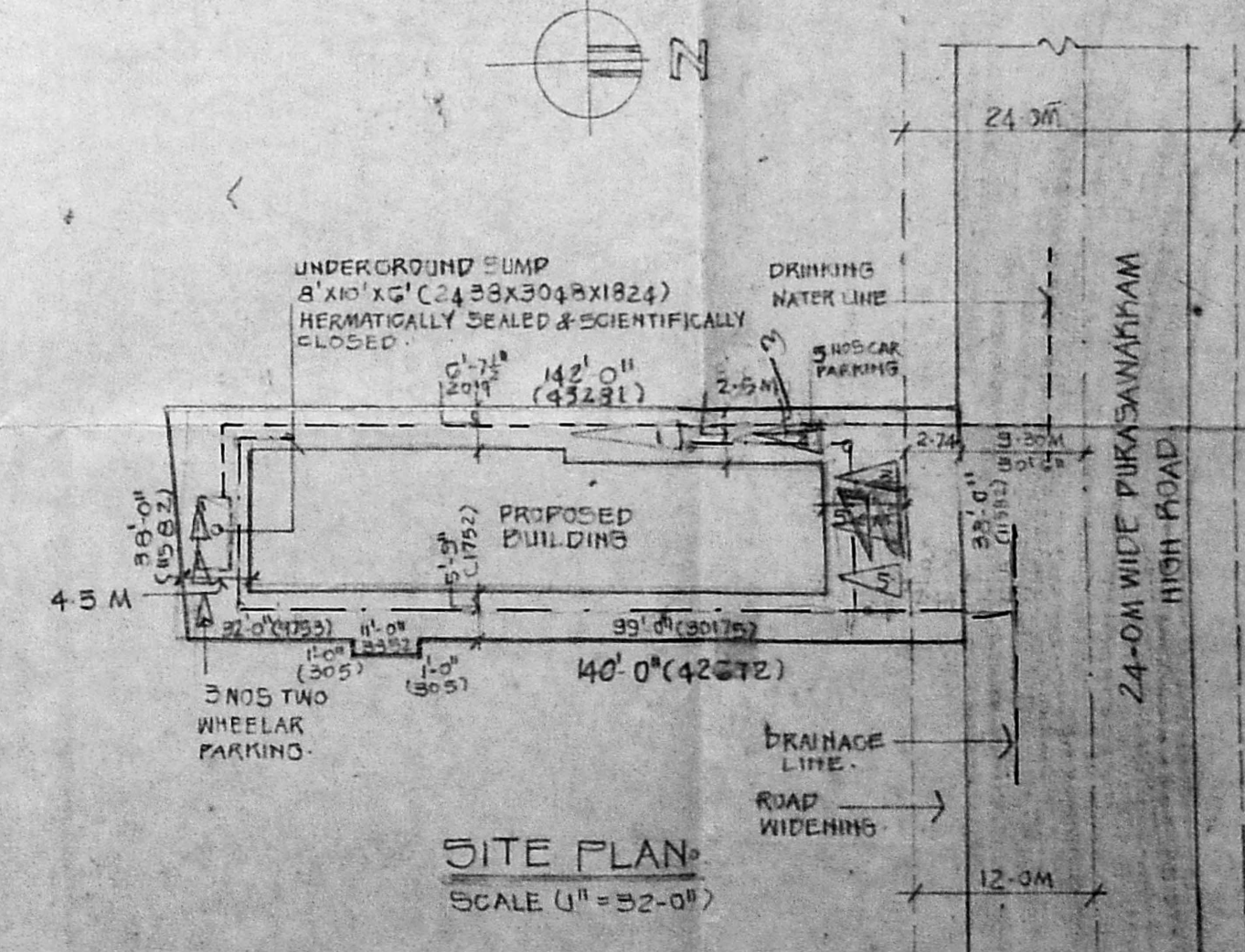
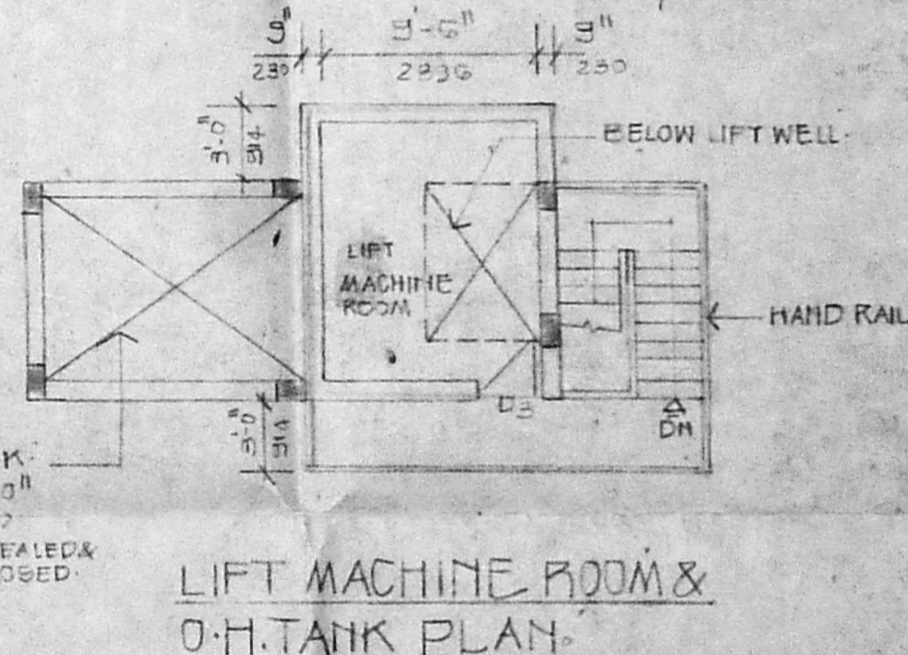
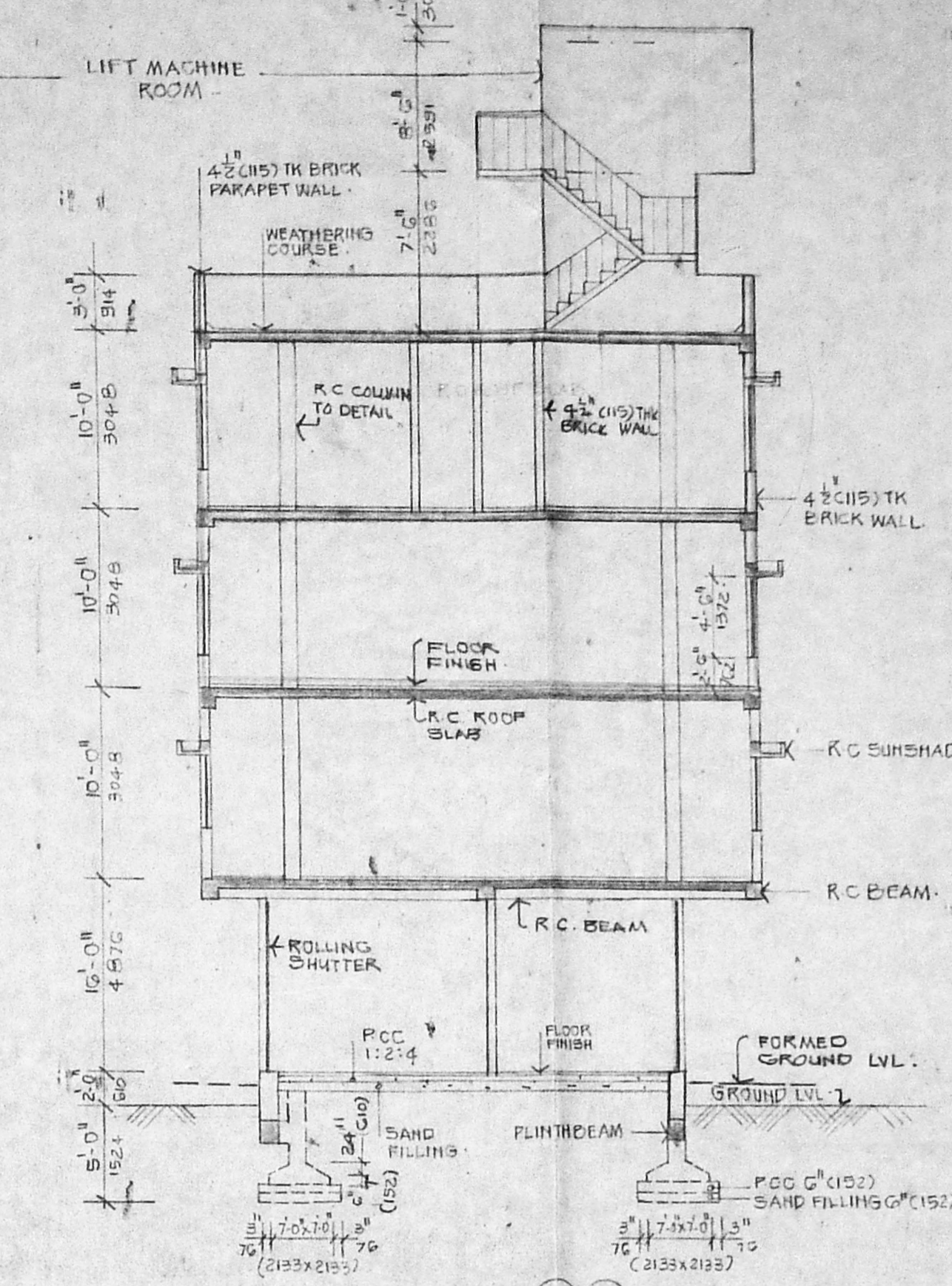
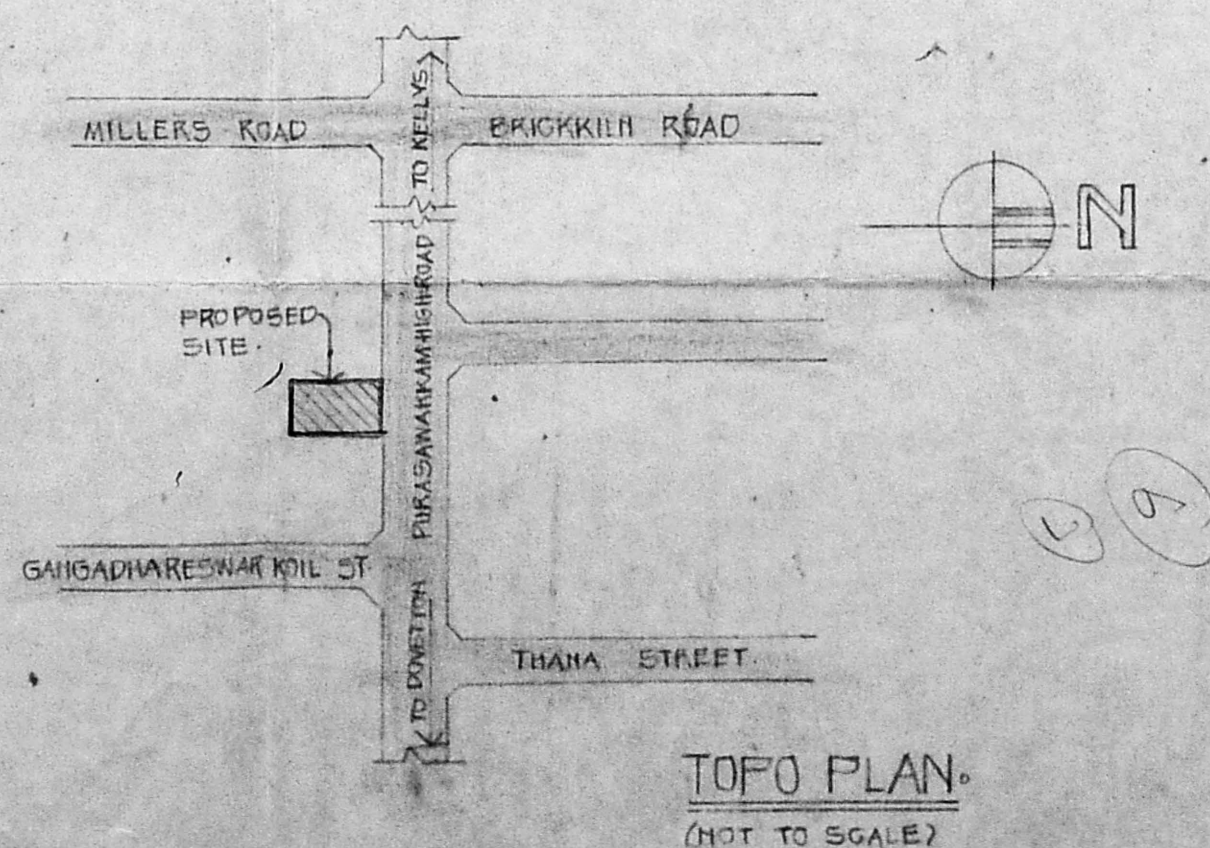
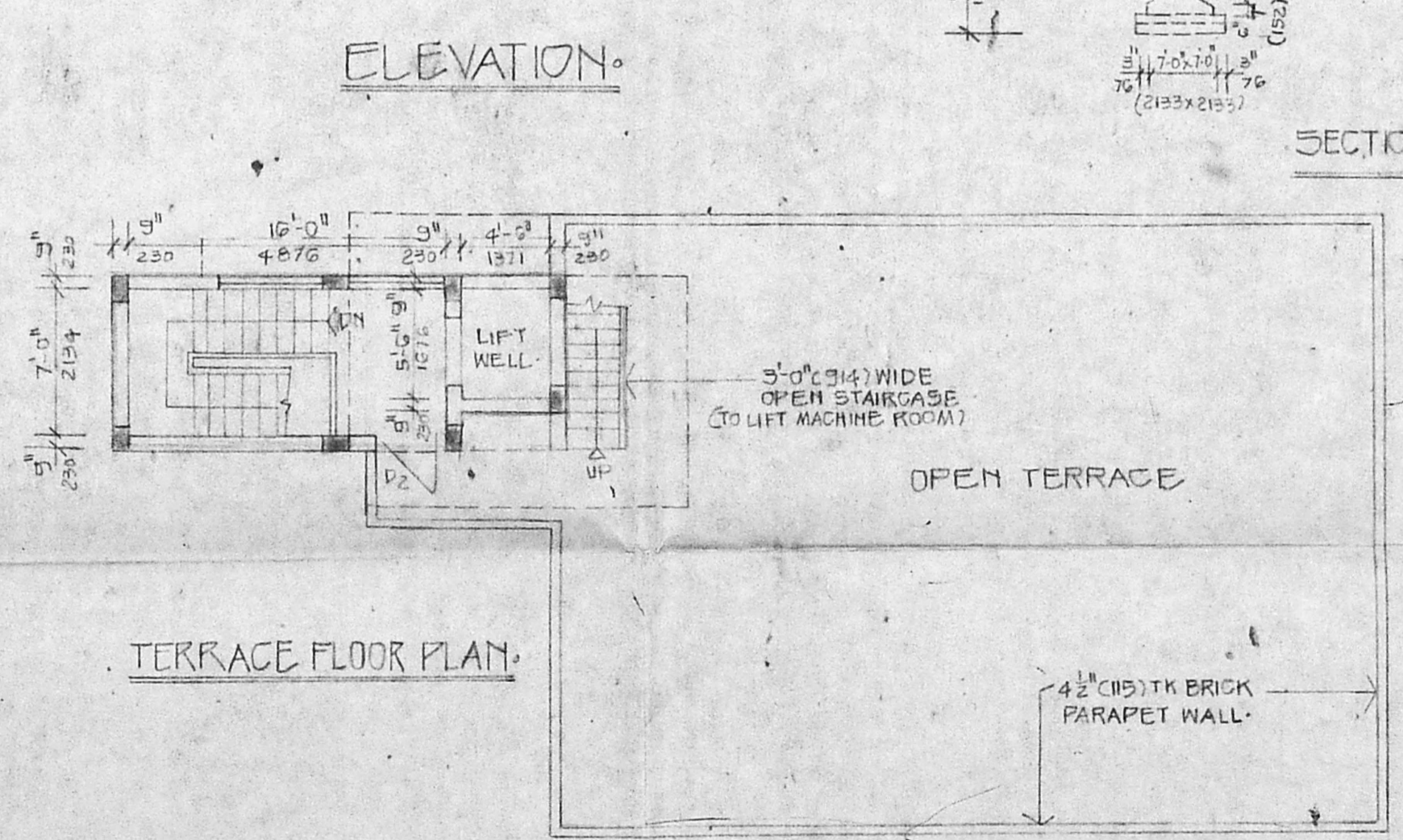

COLOUR INDEX

[Symbol]	PROPOSED
[Symbol]	ROAD
[Symbol]	PLOT BOUNDARY LINE
[Symbol]	DRINKING WATER LINE
[Symbol]	DRAINAGE WATER LINE
[Symbol]	EXISTING

SCHEDULE OF JOINERY

D1	4'-0" x 7'-0" (1220x2135)	T.W. FLUSH DOOR
D2	3'-0" x 7'-0" (914x2135)	" " " "
D3	2'-0" x 7'-0" (627x2135)	" " " "
W1	8'-0" x 4'-0" (2438x1372)	T.W. GLAZED WINDOW
W2	5'-0" x 4'-0" (1524x1372)	" " " "
W3	4'-0" x 4'-0" (1220x1372)	" " " "

MMDA (B) / PP No. 7978/27.92
C.No. 7978/27.92
ASB 507-0 (1524x1372)
W4 - 8'-0" x 4'-0" (2438x1372)
W5 - 4'-0" x 4'-0" (1220x1372)

Scrutiny
PART I
PART II

SPECIFICATION

FOUNDATION: R.C. ISOLATED COLUMN SUITABLY REINFORCED OVER R.C. 1:4:8 SAND FILLING BRICK WORKS - BRICK WORK IN CM 1:3 & PLASTERED WITH CM 1:5.

ROOFING: R.C. BEAMS & ROOF SLABS SUITABLY REINFORCED IN 1:2:4 MIX.

FLOORING: GROUND FLOOR: MOSAIC FLOORING OVER A LAYER OF R.C. 1:4:3 SAND FILLING UPPER FLOORS: MOSAIC FLOORING OVER R.C. SLAB.

FINISHES: INTERIOR & EXTERIOR WITH CEMENT PAINT.

DOORS & WINDOWS: SYNTHETIC ENAMEL PAINT OVER A PRIMING COAT OF WOODEN PRIMER.

OWNER:
Abdullah

LICENSED SURVEYOR:
SATNAM SINGH B.Arch. & Archt.
 146 Parasavakkam High Road
 Kollay, Madras - 600 018

PROPOSED ADDITIONS TO BUILDING AT
 NO. 50, 51, 52 PURASAWAKKAM,
 HIGH ROAD MADRAS. 84
 R.5 NO. 233, DIV. NO. 70.
 SANCTION BA NO 7054/90

CORPORATION DRAWING.

SCALE: 1" = 8'-0" (1:100) DATE: _____

DRAWN: _____ CHECKED: _____

ARCHITECT: _____

SATNAM SINGH B.Arch. & Archt.
 ARCHITECT & INTERIOR DESIGNER
 4/5, MANDAPAM CROSS ROAD,
 KILPAUK, MADRAS - 600 010.